1891.
(K.R.)

File. No. 94 of 1891
Serial No. 1-15

Sub:— Loan on mortgage ~~Hardy~~ Nanchagudi & villages in the Hoskote Taluk— Sanctioned— the grant of a —— not exceeding Rs. Rs. 50,000 at 5% for annum

94 of 1891.

Previous references.

Dft 25/26-27

1891
190

File No. 48 7 9

Serial Nos. 1—15

(Land Rev)

Later references.

(1) R.S. 248 of 93-94
(2) R.A. 249 of do
(3) " 163 of 94-95
(4) " 164 of do
(5) " 165 of do
(6) " 166 of do
(7) " 167 of do
(8) R.S. 168 of do

(1) R.A. 94-95 Vol. 1 pp. 1-2
(2) " 94-95 " 1 " 3-4
(3) " 94-95 " 1 " 5-6
(4) " 94-95 " 1 " 7-8
(5) " 94-95 " 1 " 9-10
(6) " 94-95 " 1 " 11-12
(7) " 94-95 " 1 " 13-14
(8) " 94-95 " 1 " 15-16

GENERAL AND REVENUE SECRETARIAT.

R A 234-24-2(1-10)
R A 94-167-10

Serial Nos. 1 — 15

Part B. for

SUBJECT.

Loan mortgage of Immovable property in Villages in the Nosakote Taluq — Sanctions the grant of a —— not exceeding Rs 32,000 at 5% per annum.

Table of Contents

101

prays for a loan of Rs 40,000 and for the hypothecation of his Nilam holdings in the Bangalore and Kolar Dts.

Forwards a copy of the above for the favour of a report in the matter.

S. 58

Complains that the circumstances represented by Ramanna
to secure the loan are not false and

4. No 2356 of 21.8.92 from the D.C. Bangalore
Reports on the advisability of granting the loan of Rs 21,000
applied for by Irandagudde Ramanna & others and
recommends the grant of the loan

5. Petn No 102 of 27.10.92 from Irandagudde Ramanna &c
pray that the Chief Court may be asked not to
sell or attach any of their Inam lands to satisfy
pursuns pending decrees against them.

6. No 17407-8 of 10.8.94 to the D.C. Bangalore & the S.
R 2041
States that the amount of the loan to be advanced
depends upon the amount of Suvarnadaya &
the villages and requests the D.C. to submit
a detailed report on the boundary, Soddy &c
of all the villages in question. Also requests the Supt
of the Survey to report on the results of the proposed
Survey & Settlement of the villages

No 731 of 21.8.94 from the Survey Supt.
States that if the Revenue authorities are asked to cooperate
in fixing the boundary marks of the villages the
work of survey settlement of the villages will
be completed by the end of July 94.

8. No 20544-8 of 28.8.94 to the D.C Bangalore & Kolar
R 2197
Forwards copy of 807 and requests the Dy Com's to
issue instructions to the Amildars of
Hosakote and Sidlaghatta to have the
boundary marks duly put up

9. No 20546 of 28.8.94 to the Survey Supt.
R 2195
States that necessary instructions have been
issued to the Dy Com's Concerned.

No 2545 of 13.8.94 to — do — do —
R 310
10. Requests him to submit a list of the Inam Vi
in question together with the Fmbs, assessible occup
and waste land with particulars as to wet
dry and garden assessment on the ac

Contd

Sl no 10 [illegible]

Submits the Statements called for in Sl 6

[illegible]

Requests him to submit a list of the inam villages in question together with the jamabandi, Assistant occupied & waste lands with particulars as to wet dry and garden assessment on the occupied area.

12 [illegible]

Submits the Statements called for in the above.

13 [illegible]

States that Govt have resolved to grant a loan to the family of Nandagudi Ramanna and requests that the sale of any of the inam lands of Ramanna may be stopped and the suit to be laid to the persons holding decree against him may be intimated to Govt.

14. Sanctions the grant of a loan of not exceeding Rs 50,000 to the pet 25 on the mortgage of their Inam & Rayanuttu villages. States that the loan will carry an interest of ~~6~~ 5% per annum & is payable by annual instalments of not less than 4,500 Rs

15. forwards copies of Sl no 13 for information

CHIEF SECY.'S DEPT.

SUBMITTED TO THE DEWAN.

For orders

Indians are discovered lurking
to learn the Enemy from
Fort and before the Cattle
belongs to us -

Five Villages are already
destroyed - Numbers have
been taken in the Campaign
and the Season in which Fort
may be -

Gen. Clinton will raise
Division of Regulars under
Major Gen. Sullivan, to
the Susquehannah and
Lake - The people are
apparently peaceable Tories

Canada papers
of Jan. 1st contain as (the
Albany papers) one Letters
are to be received on the
15th instant -

The Encumbered
Villages seem to have been
officially granted more
Out Farm for Maintenance
& Charitable purposes than
as a Reward for the Engrossed
Service of the Late War -

Let m = Amount after n years (Principal + Interest)

r = The Interest per UR

n = Number of years

A = Annuity

4

$$m = nA + \frac{n(n-1)}{2} rA$$

If $A = 7600$ & $r = .06$

& $m = 62000 + 6200 \times .06 n$

The equation is

$$62000 + 3720n = 7600n + \left(\frac{n(n-1)}{2} \times .06 \times 7600\right)$$

$$= 7600n + \left(\frac{n(n-1)}{2} \times 456\right) \quad 228$$

~~$31000 + 1860n = 7$~~

$$62000 + 3720n = 7600n + 228n^2 - 228n$$

$$228n^2 + 3652n = 62000$$

$$n^2 + \frac{913}{57} n = \frac{15500}{57}$$

$$n^2 + \frac{913}{57} n + \left(\frac{913}{57 \times 2}\right)^2 = \frac{15500}{57} + \left(\frac{913}{57 \times 2}\right)^2$$

$$n + \frac{913}{57 \times 2} = \sqrt{\frac{15500}{57} + \frac{833569}{(57 \times 2)^2}}$$

$$= \sqrt{\frac{433569}{(57 \times 2)^2}} = \frac{12996}{}$$

$$n = \frac{433569}{(57 \times 2)} - \frac{913}{57 \times 2}$$

$$n = \frac{2082}{57 \times 2} - \frac{913}{57 \times 2}$$

$$= \frac{1169}{114} = 10\frac{29}{114} \text{ or } 11 \text{ years nearly}$$

Remark: Since we cannot obtain an integral number of years we cannot exactly get the desired amount, but we can get it nearly in 11 years

7600
228
7372
3720
3652

913
913
2739
913
8217
833569

15500
228
1140
1140
225
3504000
833569
4337569

Name of Petitioner.

Village.

Taluk.

District.

Date of Arzi.

Date of Receipt.

Date of Dispesal.

No. of Enclosures.

ABSTRACT.

$$n = nA + \frac{n(n-1)}{2} rA$$

5

If $A = 6200$ & $r = .05$

& $n = 6200 + (6200 \times .05 n)$

The equation is

$$6200 + (6200 \times .05 n) = 7600 n + \left(\frac{n(n-1)}{2} \times .05 \times 7600\right)$$

$$6200 + 3100 n = 7600 n + 190 n(n-1)$$

$$= 7600 n + 190 n^2 - 190 n$$

$$190 n^2 + 4310 n = 6200$$

$$n^2 + \frac{431}{19} n = \frac{6200}{19}$$

$$n^2 + \frac{431}{19} n + \left(\frac{431}{38}\right)^2 = \frac{6200}{19} + \left(\frac{431}{38}\right)^2$$

$$= \frac{656961}{38^2}$$

$$n + \frac{431}{38} = \frac{\sqrt{656961}}{38}$$

$$= \frac{810}{38}$$

$$n = \frac{379}{38} = 10 \text{ years nearly}$$

$$n + \frac{431}{38} = \frac{2215}{38}$$

$$n = \frac{1782}{38} =$$

Result: The loan is paid in 5 years
Annuity and 7 years be received annually
The loan will be cleared in nearly ten years

(General Serial No. 32.)

189

No.

Name of Petitioner.

Village

Taluk.

District.

Date of Arzi.

Date of Receipt.

Date of Disposal.

No. of Enclosures.

ABSTRACT.

$$m = nA + \frac{n(n-1)}{2} rA$$

$$\text{Amount} = 62000 + 62000 \times .06n$$

$$A = 6800 \quad r = .06$$

Required equation is

$$62000 + (62000 \times .06n) = 6800n + \frac{n(n-1)}{2} \times .06 \times 6800$$

$$62000 + 3720n = 6800n + 204n(n-1)$$

$$62000 + 3720n = 6800n + 204n^2 - 204n$$

$$204n^2 + 2976n = 62000$$

$$n^2 + \frac{719}{51}n = \frac{15500}{57}$$

$$n^2 + \frac{719}{57}n + \left(\frac{719}{102}\right)^2 = \frac{15500}{57} + \left(\frac{719}{102}\right)^2$$

$$= \frac{3678961}{102^2}$$

$$n + \frac{719}{102} = \frac{\sqrt{3678961}}{102} = \frac{1918}{102} \text{ nearly}$$

$$n = \frac{1199}{102} = 12 \text{ years nearly}$$

6800
204
6596
3720
2876

Result: If Rs 62000 be deposited at compound interest and Rs 6800 be received annually the debt will be cleared in about 12 years.

(General Serial No. 32.)

189

No.

Name of Petitioner.

Village.

Taluk.

District.

Date of Arzi.

Date of Receipt.

Date of Disposal.

No. of Enclosures.

ABSTRACT.

Ausgleichsbilanz der Mk. Firma Jahn

Jahrbuch V

Summe Aktiva 1912 — Passiva 1912

Aktiva

Kasse		158-7	500-4-5
Inventar		32-	300
Bel. Bilanz		49-4	1039-1
Avale		92-	100
Aktien			100
		301-11	2047-5-5

Aktiva: 1 Kassa, 2 Inventar, 3 Bel. Bilanz, 4 Avale, 5 Aktien

Hilfsbuch V

Passiva

Summe Aktiva 1912 — Passiva 1912

Passiva

Kapital	Dr	347-	600
	G	21-25	95-15-9
Bel. Bilanz		24-15	802--
Avale		520-9	305
Aktien			200
		733-12	2002-15-9

Passiva: 1 Kapital, 2 Bel. Bilanz, 3 Avale, 4 Aktien

3

Gebäudekonto

Kassa-Konto / Inventarkonto

Summe Soll 1912 — Haben 1912

Soll

Anfangsbestand	Dr	225-24	482-6-5
	G	53-12	500
Bel. Bilanz		34-27	203-14
Avale		217-16	130
Aktien			300
		530-29	2086-4-5

Soll: 1 Anfangsbestand, 2 Bel. Bilanz, 3 Avale, 4 Aktien

4

Inventarkonto

Kassa-Konto

Summe Soll 1912 — Haben 1912

Soll

Anfangsbestand	Dr	44-30	207-13-6
	G	-30	60
Bel. Bilanz		69-11	368-14-2
Avale		37-30	52-4
Aktien			250
		507-13-	882-15-8

Soll: 1 Anfangsbestand, 2 Bel. Bilanz, 3 Avale, 4 Aktien

5 a

Jak. Čuněčka

Kleinsteinkunn

Ausgesät	Rog	Sm	32-1	20
2 ℔ 11 ℥ 14		℥	5-27	38-4-6
	Ječ Balaje		25-2	111 —
	Owes		67 75	26
	Sheuch		210-5	30
				412-4-6

1 Lauk Kegelkarn mit Eis Cal Male

6 f

Jak. Malanjeny

Vinka Bachaje ½

Selcanna ½

Ausgesät	Rog	Sm	82-28	293-3-7
2 ℔ 20 ℥ 12		℥	6-15 —	66 —
	Ječ Balaje		71-25½	540 —
	Owes		166-6	30
	Sheuch			Hor
			1026-27½	1091-3-7

Kamk 2 Dauk

7 f

Kly. Nadrunkenhalz

Selcanna -

Ausgesät	Rog	Sm	209-27	260
2 ℔ 800		℥	27 —	252-14
	Ječ Balaje		34-34	100
	Owes		115-4	334
	Sheuch			21-4
			493-37	2008-2

Kartoffeln Cuchnale Sterniskartoffeln

1 Dauk Mark Kyjanec

8

Kadajeads

Ječ Balaje Rog Sm 40-16 450

Ausgesät

Hanali grass mit Kartoffeln Kaf Gerste Hafer Sterniskartoffeln

Szentkirály

Ingó	Sy	240-29	2696-11-11
	Cs	146-5	1307-2-3
Belterület		264-62	4928-13-2
Határ		2227-30	993-4 —
Összesen			1363-4 —
		3137-30/2	16981-3-4

Szentgyörgyvölgy
Ft 3330-H

Adóalanyok
Kandaprzskarai

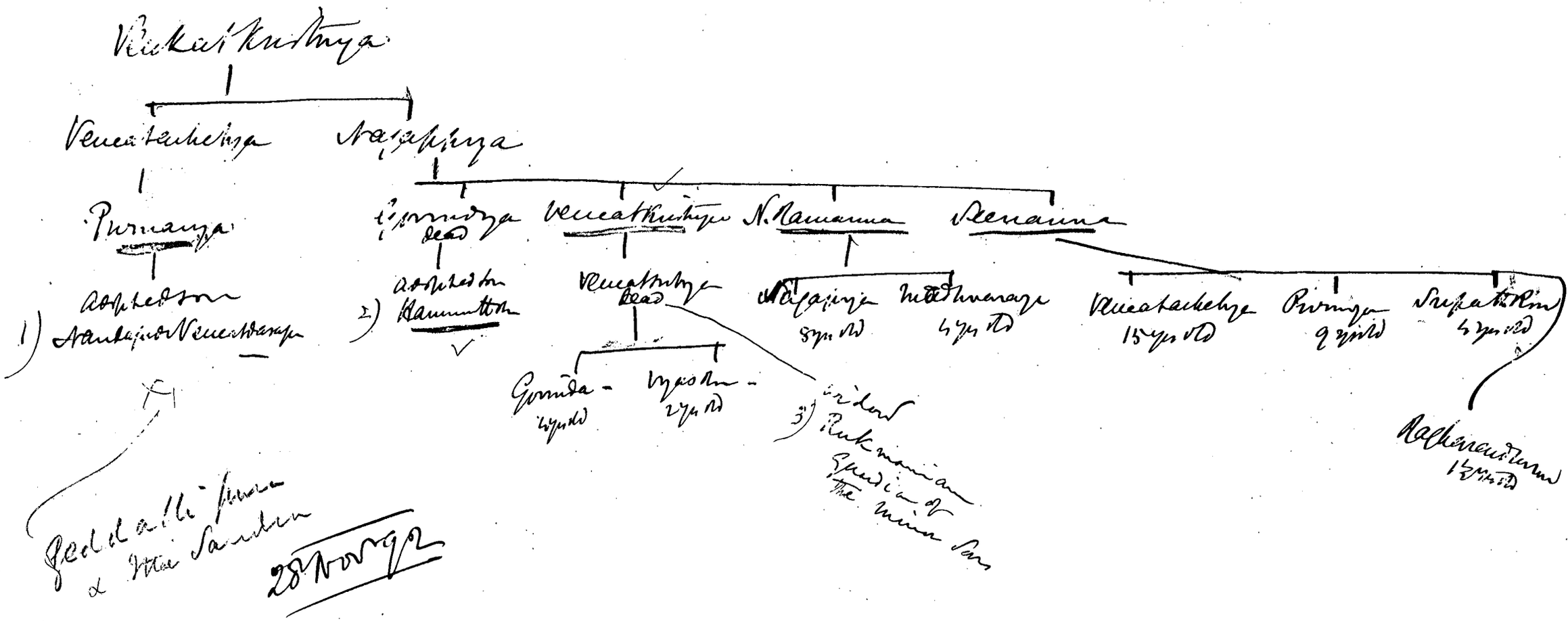
Venkat Krishnaya
Venkatachelaya
Narayanaya
Purnanaya
Timmaya
dead
Venkatkrishnaya
N. Ramanna
Seemanna
adopted son
Ananda nor Venkatarayu
adopted
Hanumantha
Venkatkrishnaya
dead
Narayana
8 yrs old
Mallamma
4 yrs old
Venkatachelaya
15 yrs old
Purnaya
9 years
Subbarayudu
4 yrs old
Gowda -
1 yr old
Nyaka -
2 yrs old
Widow
Pukamma
Guardian of
the minor son
Pedda Venkanna
Ille Sandra
28 Nov 92

Sheet A

		Assessment	Market Value	Annexure
Najadgiri				
Dry	Dega	"	686	Area 730
	Amt. of Bldg	"	10656	Bldgs 29942
	Est. Value	"	18484	Est. Value 42870
Irrl	area	"	1026	
	Amt. of Bldg	"	538	
	Est. Value	"	734	
Garden	area	"	92	
	Amt. of Bldg	"	11727	
	Est. Value	"	23652	
Revenue Income from Najadgiri		3190	3116	3116
Balaji				
Dry	area	"	464	Area 787
	Amt. of Bldg	292	2017	Bldgs 13154
	Est. Value	"	9053	Est. Value 31719
Irrl	area	"	182	
	Amt. of Bldg	2312	4847	
	Est. Value	"	14774	
Garden	area	"	140	
	Amt. of Bldg	2835	6311	
	Est. Value	"	7891	
Revenue Income from Balaji		2300	—	
Total	area	5083	1577	
	Najadgiri	3196	3116	
	Balaji	7740	13175	
	Est. Value	10000	45889	45889

In Revenue Income Tables
Najadgiri 3116
Balaji (1/3 of Bldg Est.) 4390
7506

13175
4391

Shendi 1063
Kanal 650
1713 = 9219
+

Bldg Est. Value

Assignment Questions

Income from shares
Annuity — 320
Shares 420
Cash in hand 1897 } 2317
6037

Income 9219
Exp 6037
Available Surplus 3182

Question

Net income - 7506 as in the Assignment Question
Shareholders - 2500 (The new Income is Share Capital 450 Reserve Fund 450
Total 10,006

Deduct Exp. from Shares 2400
7,600

$n = nA + \frac{n(n-1)}{2} rA$

If A = 7600 n = 12 years Rent @ 6% interest per annum —
or 10 years Rent @ 5% interest per annum

Einzelgüter etc. (Bezirksamt Zeis)

Zahlen	Soll Einnahmen	Soll Ausgaben
Netto Endsumme Trans		
Dry	"	
Met	"	
Garden	"	
Bruttoeinnahmen Summe	3196.	
Bätage		
Dry	292	
Met	2312	
Garden	2835	
Misell.		

Sir

A letter was sent to Dejonnes on 30 May 1894 reminding him about the Toddy Revenue

Is it necessary to send a reminder?

Chief Ley

Urgent

(30)

12

Apply for loan by the Nandigudi people

if poss. all the completed settlt. villages in this & other wards

Ask Survey Supt. to forward immediately a list of the Nandi villages in question, together with, if poss. a plan, as & when assembled, occupied, & waste areas with particulars as to water-supply & gardens, and an Estimate of the probable assessment on the occupied area

I understand that Settlt. operations are perhaps advanced & permit of the despatch as above, being now going

In the meantime ascertain from D.C. or otherwise full particulars all. The alleged Todiya Rent

11/8/94.

Draft Letter

Note

by Surv. J. G. McDonell
Special Asst Comm. Dung
Duty Devanii office

Name	1892-93 (12 months)			93-94 (15 mos)			94-95		
1 Alvandu	"	"	"	329	6	"	250	8	"
2 Gadikalagunu	"	"	"	435	10	"	332	8	"
3 Kilkandalli	"	"	"	2	4	"	25	8	"
4 Mudalur	"	"	"	212	8	"	178	8	"
5 Mukkalagunu	"	"	"	10	10	"	12	2	"
6 Sabbanjere	"	"	"	648	2	"	573	12	"
Total assessed Comm's list	"	"	"	1657	2	"	1453	8	"
7 Vadakalli omitted by Dy Comr	"	"	"	37	4	"	304	"	"
Total claimed				2034	6	"	1757	8	"

1. The Kilkandalli Inamdar claims 7 Groves & Shops.

2. The 7 Groves as per margin were fixed to Auction by the Special officers in 1892-93, but the Inamdar obstructed and did not put forward fictitious tenders and attempted to force the sales so as to abnormally raise the value of his Groves. He was therefore threatened and the sale of other Farms proceeded with and the matter was reported to the Dy Comr

for Borders The figures
for 1893–94 & 94–95
are noted against each
grove. The Byconies has
omitted the last grove in
his list The 3 groves last
named in the Byconies
list the Ramdas Ramanés
two brothers present now Lays
do not belong to them. They
were not sold the Amil
reports as the names given
did not tally with those
in the Journals of the Kamdar
The trees are few & scattered
3 The Kamdar claims
8 shops one at each of the
above named villages and
the Sante shop of Kadgimdale
These were not sold in '92-93
for the reason given above
in para 2 As a matter
of fact it has been urged
by the two brothers of
Kamdar that they owned

be fixed since 1853-54. -
The Govt Contractors objected
to their terms opened. The
Public demand is met at
the 3 places first named
by the Govt shops at Ridg
-mau which is said to be
3, 1, 7 1/2 miles off. The 4th
7th exist 2 miles from
Bridgmau and Randaman
Govt shops. The 5th & 6th places
are 2 1/2 & 2 miles off from
the Govt shop of Chuckandaw
-kalli. Thus Govt shops
fully meet the public
demand and if the Indian
shops are opened, they
would affect the sales of
the Govt shops -
4 Two Groves of other
parties & one Indian shop
with 17 Govt shops were
sold in 1892-93. The farmers
have refused access to the
trees by the Manager to
the trees, and the Society

16

with found to be the Grain
-Mers creature. Jun. Judge
-Rao was asked to sanction
Rs 2 thus advance
estimates to take up the
Peerkote Farms. He deferred
this Farm & the other 4 th were
first sold. In the mean
time, the Examiner was
taken before Jun. Krishna
Rao and accepted Rs 3000
in full clearance of all
his demands. But when
the bond was to be signed
he refused to do so. At
the Dy Comrs request, I
made the Examiner
take up the whole Patch
for 1892-93, pay up the
arrears due to Govt, &
the security amount,
and left no time
what he could get out
of the Party as his share

for

—— for that year. The Inspectors confirmed this.

5. The following table gives the results for 3 years for the Yorkshire Shops & Groves.

Name	No	1892-93 (12 months)			No	1893-94 (15 months)			No	1894-95 (12 months)		
Govt Shops	17	2741	"	"	17	2762	5	"	17	2758	"	"
Joint Shop & Grocers Claimant not known yet	1	127	3	"		302	13	"	1	120	4	"
Total Shops	18	2868	3	"	18	3065	5	"	18	3078	4	"
Grocers not sold	6	"		"	3		"	"	3	"	"	"
Do — sold	2	40	6	"	7	2029	6	"	7	1755	8	"
					3	366	9	"	4	1005	4	"
Total Grocers	8	40	6	"	13	2395	15	"	14	2764	8	"
Total Shops & Grocers	26	2908	4	"	31	5461	4	"	32	5842	12	"

6. It will be seen that the Inspectors a proper Valuation the Standard influence must be got rid of. Guardians should be

holding and work the
farms. The Farmer for
1893-94 was one Gadsden
of Kortright but the one
for 1894-95 is one
Thomas Goodrich with
two others as sub Contractors
Now for all these are
under the thumb of the
Indigenous Foreman
this not known. The
Extent of Grove has been
most grossly exaggerated
by the Foreman. Where
he states thousands
exist only a few hund-
-reds are fit to take
the balance are all Last
-hugs and immature
trees, or trees lopped. I
roughly estimated that
there could not have been
more than 600 to 800
trees altogether. Mature

true - nearly.

The worst question of the Claims to prove & Shops and Licence Rev & Examiners is now before the Dr/Comrs? Several Cases are ready & others are in his hands: Until these come up it would be difficult to say what the Examiners' actual Claims would amount to or even what they would be approximately inclined to

Lieut Colonel
Spec Engineer

27/8/94
11 Pm

f

Please take this
to the Dean
personally
today at 3-4 PM
28/8/94

92/47

12) 50 41
48
20
12
80

17.

(General Serial No. 32.)

MYSORE DEWAN'S OFFICE.
PETITION DEPARTMENT.
C189 Kolar
REGD. No. 555

No. 1680 DATE 27-10-91

2R
94-91-1

Name of Petitioner. Nandagunde Ra-
-mannah and Venkatadasiah Mandara

Village. Nandagunde-

Taluk. Hoskote

District. Bangalore

Date of Arzi. 21st Oct 91

Date of Receipt.

Date of Disposal.

No. of Enclosures. ~~nil~~ One only

ABSTRACT.

Prays for a loan
of Rs 40,000/- from Gover-
-ment on the hypothecation
of his ryan holdings in the
Bangalore and Kolar Dists.

REGISTRAR'S OFFICE
PETITION DEPARTMENT
REG'D. 680
DATE 30-10-91

Petition Department

No. 52

Official Memorandum

Ea 8725
f° 131.

LR
94-91-2

Petition (Examples) No. 550
from Vandagude Ra-
-mana and Venkata
-ramaiyah, Swamidars
of Vandagude Village,
Nellore District, praying for a
loan of Rs. 4,000 from
Government on the
hypothecation of his
Inam holdings as per
list annexed to the petition

Copy of the above petition
is forwarded to the Revenue
Commissioner for Ceded
Districts for report. The
statement annexed
to the petition should
be verified and com-
-plete financial statis
-tics of the villages re
-ported. Why were the
Inam villages respec-
-tively originally grant

6

To whom do they belong, and in what possession and enjoyment are they now? What may be their value as security for the loan sought? What is the extent of the existing debts, and how did they happen to be incurred?

By Order

Chief Secretary

Edr
27/Feb/94

4353K

No.

4

5

6

(1) [illegible] 19-3-92

[illegible]

~~Post Office of~~

(General Serial No. 30.)

1892 45 16 SC 4

Cf:- This office Misc. 10:8-25
Calling for info: P. 131.
Mr. Vaidyanatha Iyer
Misc - Contains the info
Called for.

Mr Chief Secretary

From Secretary to Commissioner
No. SR 10
Dated 94-95
To No. 4

~~The Chief Secretary to the~~ Dewan of Mysore.

Dated 1st November 94

Despatched

Received

Enclosures No. 6 & Pet: Paper

General No.
No. 386

In reply to

SUBJECT

Reporting on the advisability of granting the loan of 40,000 Rs to Nanjundi Rau and Venkatadasappa Saunders of Nanjundi village Hathipur Taluk on the hypothecation of their Inam holdings.

Peter Pr. Cunn
1/11/92

5/11/92 Noted. A Fair Report is awaiting. Please intimate the Collector of Kolar accordingly.

Ftn 28/11

References (to be entered only in the Dewan's Office).

Deputy Commissioner's
Office
Bangalore District
28th October 1892

No D356

To

The Chief Secretary to
the Dewan of Mysore

Sir,

With reference to your
Memo No: 8,725/131 dated 18th Octo
1891, regarding the loan of Rupee
4,000/-, applied for by Pandiyan
Ramana and his brothers in the
Hoskote Taluk, I have the
honor to forward, herewith, Copy
of a detailed report dated
29th August last from Mr.
Vydyanatha Iyer, Assistant

enclosure returned

Commissioner

Commissioner after a personal

inspection of the villages to be
hypothecated for the loan by the
Petitioners and also copies of the
Statements noted in the margin,* A. B. C. & D
furnishing the Statistics called
for by Government, together with
the Vernacular records, as
per list enclosed. The —
information called for by the
Government is contained in
Mr Pittyman the Iyers memorandum
and its enclosures.

2. The chief points
for consideration are, whether
the Petitioners deserve the
Concession sought and whether

the property to be mortgaged
is a Sufficient Security. The
petitioners come from an old
and respectable family and
are as Such, worthy of Specia
Consideration, if the indebted-
-ness was not the Result
of their wreckless Extravagance
From the enquiries made by
Mr Vaithyanatha Iyer and from
the private Enquiries, I have
made; I am Satisfied that
any Extravagance that may be
ascribed to them arose from an
Exaggerated or mistaken high
notion of the family prestige
and honour and that at

did not arise out of a mere
desire of self indulgence or out
of tenderness of character. I
have no hesitation in recom-
-mending that their applicatio
may be favorably considered.
Then as regards the Sufficiency
of the Security, the Annalar and
Mr. Vythyanatha Iyer are both
independently of each other,
of opinion, that the property
to be mortgaged is a Sufficien
Security. details are contained
in the Enclosed Statements. But
these Statements are prepared
from information furnished
by the petitioners and their
agents. Mr. Vythyanatha Iyer

discounts this information largely
and takes one third of their
Estimate as the safest figure
The debt including interest
amount to Rs 62,000/. and if the
Government is pleased to advance
that amount, Mr Vythyanatha
Iyer thinks that the principal
and interest at 6 per cent
will be recoverable within 20
years. Considering the unsatis-
factory character of the data on which the
Estimates are formed, I am
unable to speak with any amount
of certainty, but I think we
may fairly rely on Mr Vithyanatha
Iyer's Estimate. If the Government

The debt will be cleared in less time than 20 years as will be found on actual calculation

sanction the debt, to save risk
I shall first take muchilikas
from the ryots and thus get reliable
data for a safe Estimate of the
value by capitalising the actual
income. To do this now will
take much time and the peti
tioners are hard pressed by
their creditors, who have obtained
judicial decrees: besides we
have no right now to call on
the ryots to give us muchilikas

As regards the rate
of interest to be charged, Mr.
Vythyanatha Iyer proposes 6 per
cent per annum. The amount
being very large, I am disposed

to Recommend that the Govt-
-ment may be pleased to
charge the rate at which their
investments with the Madras
Bank bear interest. The
mortgage is quite as Secure as
the Bank, if not more So.
may add in conclusion that
the petitioners have paid up
their godi

I have the honor to be
Sir,
Your most obedient Servant
[illegible]
Deputy Commissioner
Salem
20 Oct
1858

19

Memo

Ramanah and
Venkata Seshaiah of
Nandyadi village Ha-
-hole Taluk, applied
to Government for a
loan of 40,000 Rupees on
the hypothecation of their
Inam lands to enable
them to liquidate their
debts. This application
was referred to the Debt
Commissioner (Mr. Madhava
Rau) for verification
of financial Statistics,
valuation of the lands &

Asst officer sent the same
to the Collector of Police
for Enquiry and report
in detail on all the
points mentioned in the
Government Proceedings No
G.25 dated 23rd October 1891
P131
Upon Enquiry the Collector
found that the debt was
40,000 Rupees, that the
interest thereon including
costs of Litigation was
22,000 Rupees, that the
Lands in question were
granted to the grandfather
of the petitioners, that the
Lands to be hypothecated
were worth one lac of
Rupees and stated that
the Loan sought for, may
if granted at a reduced
rate of interest, be
secured on a Space

of 12 years, from the Revenue realization of the Loan Lands. The divided brothers Seenaiyah and Hanumantha Rau, also joined in the request for the Loan and they have agreed to hypothecate their Share in the said villages

As the information collected by the Amildar was vague and did not furnish the required details regarding the relationship that exist between the applicants, their individual Share in each village, the rate at which the adjoining lands are sold, &c, the Amildar was

asked to obtain definite information on the above points. His reports and Statements were sent to me for a Searching Enquiry and report. Accordingly, I Set out to Nidigal on the 17th Ultimo in order to See the Lands to be hypothecated and to collect their financial Statistics on the Spot

I went to the marginally noted villages and inspected Few of the Lands in Every one of them These villages were originally granted to one Venkatakrishnappa

Siddanahalli
Madur
Hosavenkatapura
Dalasagere
Nadapinaikanhalli
Ysandra
Seddalahullipura

His Highness the late

Maharaja of Mysore
(Vide copies of Sanads)
for his maintenance as
well as for worshipping
God and feeding Brahmins.
They are at present
enjoyed by the Applicants
Ramanna, Venkatadasappa
Seenappa and Hanuman
tha Rau, in definite
shares. These individuals
are the grandsons of
the original grantee,
as will be seen from
the genealogical table
Enclosed. The Share
of each of the Applicants
in the villages are
noted below! —

VA

Name of the person in possession	Name of village
Ramanah - - - - - -	Siddanahally
Ramanatha Rau	Madur - - - - -
Do	Venkatapura — 3
Seenaiyah	Salagire — 4
Venkata Desaphe and Ramanatha Rau	Gadalahalliphura 5
Venkatadesaphe - - - - -	Hesandra - - - 6
Seenaiyah - - - - -	Kandigi Kairanahally 7
Venkata Desaphah - - -	Kandigi Kavalaud 8

The accompanying Statement marked A* will give the total approximate Extent of Each Village as stated by the ryots as well as the yearly Rent accruing therefrom I have* Headed an abstract

* with 7 Enclosures

* Statement C. B

of this in which the
annual rent from the
Batayi portion of the
village has been reduced
to 1/3rd of what the
ryots represented to
me, as per vouchers
were not forthcoming
to support their Statement

The total Extent
of debt as per Patties
taken by the Amildar from
the creditors, including
interest amounts to Rs.
-pees 62,000, as I have
already remarked - This,
the Jodidars say they
incurred during the
famine of 1877 when
their lands [redacted] ded

his produce the fodder
amount fell into arrear
and Government gran-
-ted no remission on
that score. I further
learnt that they had
to incur a portion of
the debts on account
of a long and heavy
civil Suit, in connec-
-tion with the question
of the validity of Pandara-
-Sasappa's adoption by
his cousin Purnia The
effect of famine con-
-tinued for 3 years when
the price of food grains
rose higher and heckle
flocked to their house
for [illegible] I met

the current Expenses
Expenses on the one hand
and also to pay up
the Government dues on
the other, they were com-
-pelled to borrow money
at a high rate of
interest. Since then
these people have not
been able to Efficiently
attend to their lands and
improvements thereupon
Hence, they were not
able to liquidate any
portion of their debts.
The creditors seeing the
helplessness of the poor debtors
began dragging them to
Courts. This also Contribu

debt

96 in four letters

viz Ramanna, Venkata

Dasappa, Seenappah

and Hanumantha Rao,

promise to mortgage

the villages, for the due

payment of the loan

together with interest that

may be fixed by Govern-

-ment.

Considering the

question financially and

supposing that

Government are pleased

to advance 62,000 Rs

at 6 per cent per-

annum, the interest

upon the loan would

amount to 3720 Rs

62,000
6
3720

The appointment of a Separate Establishment for the collection of the rents at marginally noted, would come to 420 Rupees a year Add to this, 3037 being the amount of Jodi due from these villages This 6030 Rupees have to be realized annually from them in order that the Government may just collect their interest We have now to see whether the Lands will yield this amount or not. From Exhibit A it will be seen

1 Shekdar Rs 20 a month

1 Sharbogue — " 10

1 Peon — " 5

Total Rs 35
12
Per annum 420

3720
420
1897
6037

But as we have to see the land transferred appointed

that these villages yield
a Sagudyat of 3116 Rs
and a Batayi of 4390
Rs (which latter item
is only third of what
the ryots have stated)
thus giving a total
annual income of
7506 Rupees deducting
6030 Rupees for interest
charges of collection and
Jodi we have a Sur-
plus of 1500 Rupees,
in Round Sum, as per
Exhibit A in which I
have not included
the income from Waste
lands and also from
miscellaneous items

3116
4390
7506

7506
6037
1469

items such as Toddy
" Sale of minor Forest
produce &c. The
applicants would add
1063 Rupees on account
of Sheep and Goats
of naval Lands" making
a total of 713 Rupees
If this figure be added
to 1500 Rupees being
the Surplus according
to my Statement, there
would be a total
Surplus of 3200 Rupees
On my visiting these
villages I found them
all very good and
I am of Opinion that
they would yield

Re 1063 — Cattle shed at
Re 1063 — Cattles at
450 ft. only

a sum more than the
owners have stated,
provided that they
are all properly man-
-ged and rents col-
-lected duly from
the ryots. Even taking
this figure for the present,
the Surplus would be
3200 rupees, which —
without bearing interest,
will go to discharge
the whole debt in
2 years. I would,
however, add that
if Government would
only take up the
villages into their
management, introduce

The deficit will be reduced by this amount every year

detailed Survey into them
collect the rents punc-
-ally and treat them
as their own for the time
being the debt could be
liquidated earlier.

I also append
Statement D showing
the price of lands in
and near these villages
as sold among the
ryots. I have not
dwelt much upon
its usefulness, as
whole villages are in
in question.

In conclusion
I am of opinion that
the 62,000 Rupees in

has safely advanced
upon the mortgage
of the said village.

The records
bearing on the Subject
recieved from the Deputy
Commissioner's Office are
returned herewith

I.H.S. Venkatachalapathy

29th August 92

"Copy"

P.N. Govindaswamy

for Deputy Commissioner

mnk

C. Extract from the Taluk Statement showing the Total and Yearly Re

Sl. No.	Name of village.	Total area of each village	Rajadiyat income.	Batai income.	Total	Estimated value of each.
	Hosakôtka Kapur	210 5 "	98 4 6	314 " "	412 4 6	4,000 " "
	Siddanakatty	361 11 "	783 11 5	1,239 1 "	2,022 12 5	20,000 " "
	Ikandra	939 12 "	695 15 9	1,307 " "	2002 15 9	20,000 " "
2.	Gadalakallapura	530 29 "	682 6 5	1403 14 "	2086 4 5	12,000 " "
5.	Dalasigere	1,020 2½ "	248 3 7	843 " "	1091 3 7	10,000 " "
6.	Madure	507 13 "	144 9 8	717 14 2	862 7 10	8,000 " "
1.	Kadyrnaikanahally	1493 3 7	542 14 "	1465 4 "	2008 2 "	13,000 " "
	Kindajoodr Kaval Land	45 18	" " "	650 " "	6 1 " "	13000 " "
	Total	5108 32½ "	3196 14 7	7,940 1 2	11113 [redacted] 6	1,00,000 " "

Copy

[redacted]

/Signed/ S. Venkata
2nd Asst C

Day	Net		Bayuyot		Billeting		Assessment			Amount at which Sold			Approximate rate per acre		
1	56	55	-	-	-	-	-	-	4	-	3	40	-	-	21	-	10
-	-	-	-	-	-	-	-	1	-	-	-	40	-	-	1	-	-
-	-	-	-	-	-	-	-	1	-	-	-	80	-	-	-	-	-
2	36	14	-	15	55	-	6	24	-	-	-	35	-	-	-	-	-
-	-	-	-	15	68	-	-	-	-	-	-	35	-	-	-	-	-
-	5	62	-	-	-	-	-	-	8	7	-	6	-	-	-	-	-
-	-	-	-	-	-	-	-	1	-	-	-	90	-	-	-	-	-
-	-	-	-	-	-	-	22	11 1/4	-	11	12	-	320	-	-	567	11	5
-	-	-	-	-	-	-	-	-	-	1	-	-	-	-	-	-	-	-
4	23	7	-	-	-	-	-	-	-	2	8	6	100	-	-	55	5	-
2	7	97	-	-	-	-	-	-	-	-	-	-	-	-	-	-	-	-
1	6	34	-	-	-	-	-	-	-	1	9	7	20	-	-	-	-	-
2	15	105	-	-	-	-	-	-	-	-	-	11						
-	-	-	-	-	-	-	-	-	1	-	-	-						
4	30	15	-	30	15	-	6	56 1/2	1	13 1/3	11 1/3	9 1/3	200	-	-	-	-	-
2	2	78	-	-	-	-	-	-	1	6	7	11	400	-	-	-	-	-
-	-	-	-	-	-	-	21	52 3/4	-	3	12	7	35	12	-	67	2	8
-	-	-	-	-	-	-	-	-	1	-	-	-	35	-	-	-	-	-

Age	Name of person
Lalle	Mara Gowdah
anahally	Hassan Kha
Lagudi	Ehemaiah
ganahally	Nallagowdah
hanahally	Abdul Aziz
Hally	Muniappah
napura	Shanabhat
gnal	Ishamiah
do	Mahabob Sab
do	Besappah
do	Ehemamuddaiah
hanahally	Sutara Khan
	Eshappa[illegible] others
nagar	
inapur	Sonnappah
napur	Gowramah etc
dignal	Dodasonnamah
nagal	Veerappah

| | | |

| | | |

Not found in Register.

(General Series) 189

Mysore 1.02.

27. 10. 92

Section No K

No 0

Serial No 5

Name of Petitioner. Nandagudi Ranga Jois Ramdas

Village Nandagudi Sammat

Taluk. Hoskote

District. Bangalore

Date of Arzi. 27. 10. 92

Date of Receipt. 27. 10. 92

Date of Disposal.

No. of Enclosures. nil -

Reg'd at Court 27/10/92

He has been informally informed that the case could not be heard unless he had complied with the requirements of the Regulations. Accordingly the file is returned to the Deputy Commissioner.

29/10

ABSTRACT.

Petitioner requests that the Chief Court may be asked not to attach or sell any of his Inam lands to satisfy persons holding decrees against him, till the loan application (Nandagudi Inamdars) is finally disposed of by Govt.

V. Naidu Munsi 15/12

Rec'd 15/12

Attended to. 19/12/92

ದಿನಾಂಕ 27.10.92

46

Section LR Read
No 94-94
Serial No 6

(1) Letter from the Deputy Comm Bangalore District, No 386 dated 1st November 1894, reporting upon ~~the villages belonging to Vandagudi Ramanna~~ the application of Vandagudi Ramanna Chetty for a loan of Rs. 10,000/- on the hypothecation of certain Inam villages belonging to them in the Hoskote & Vidakanda Taluks.

Mysore Resident's Survey

(2) Letter No 388 dated 15th December 1894, from the ~~Deputy~~ Superintendent, forwarding ~~a copy~~ statement of the survey valuation of these villages by Block Survey,

orders have been issued for these detail Surveys

and requesting that ~~steps~~ have been taken for the introduction of the Survey Settlement in these villages and suggesting that the ~~application~~ provisions of Chapters VIII & IX of the Land Revenue Code in these villages.

may be made applicable

Order

Order: No 194/17-S dt 10-5-47
R 20-41 / 14.

The Deputy Commr is informed that what can be advanced ~~as a loan is a multiple of (say 12 times)~~ the profes. annuáláya of the villages in question (i.e. the money assessment upon the whole of the occupied lands - Panné, Pattayi or Rayatwar Nagadiyati). Such annuáláya will form the basis of calculation, and not the ranging rents or market values of the lands in question. This information should be obtained and furnished ~~if possible~~.

i.e. Loan not exceeding 12 times

2. A statement should also be submitted, showing in detail the

Vijaravadi

the old series of each of these villages.

3. Govt [redacted] wish to have at once, a statement of the Jodi of Ramna of each village for a series of years, and especially the actuals for 1892-93 and 1893-94 and for the Contract for 1894-95. The Deputy Comm^r is requested to furnish the statement immediately.

4. The Superintendent of Ramna Survey says that "Nandagudi durga" cannot be traced from the records of his office and adds that the name of the village, Magani & Taluk may be distinctly shown. Nandagudi durga is understood to be the same as Nandagudi Karal named in the Deputy Commissioner's list.

near Nandagudi in the Hanagal Taluk

The

44

The Deputy Commr is requested to furnish full information to the Survey Superintendent ~~and~~ forwarding at the same time a copy of ~~his statement~~ the same to this Office.

to inquire upon what tenure the land is held and

5. The Survey Superintendent is requested to report as early as possible the result of the proposed detailed survey & settlement. Gait desires to know when the same may be expected and to have immediately a statement showing for each village, the area of Dry, wet & Garden land under cultivation and the assessment thereon, with similar information for waste arable

2/

45

arable land.

6. Replies on the various points above mentioned should be furnished without delay and as information becomes available.

7. A Notification will be issued in the Gazette from this Office, formally announcing the extension of the Survey Settlement to the villages in question.

10/5

Chief Secy

To.

The Dy Comm^r, Bangalore Dist

The Survey ~~Supdt~~ do

No 2114/ Dt 7th June 1894.
R 2266

Copy forwarded to Inam Agency Ramanna with reference to his application No. 347 of 5th June 1894.

By Order

for Chief Secretary.

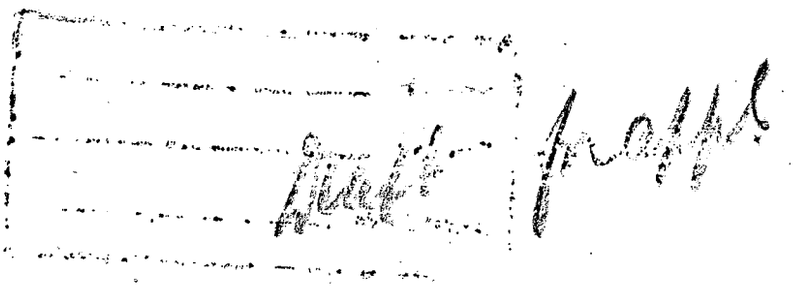

have the Boundary Marks
completed for final inspection

I have the honor to be
Sir,
Your most obedient servant
[signature]
Capt. Edgar Dumas
Surveyor

C/o 147

48

Assistant Commrs office

Bangalore 17th May 1894

Begs to report that the measurement of the marginally noted

1 Godi Sidanhalli
2 " Salsagere
3 " Medur
4 " Sttasandra
5 " Chadachachanahalli

villages has been completed and that of Gitthalakshmipura and Hasa Venkatapur is in progress and will be completed very soon But the "Bandh paharu" work cannot be finished in any of these villages owing to the difficulty of getting the marks put up

Generally the ryots have been expecting the marks of lands in their occupancy and declined to do so

to an Ryotary lands the [redacted] are not willing to put them up at e= their expense. As the work party done by the villagers cannot be e= finished by the Government agency notices have been issued to the Anam= =dars more than once requiring them to have these marks erected and the Amildars have also been addres= ed on the subject but no Satis factory progress in bringing up the arrears of marks is visible perhaps an order from the Deputy Commissioner to the Amildars of Haskote and Bidlaghatta (Chika= =nayakanhalli being in this Taluk) might improve matters. If the marks

are

are erected without further delay the boundary mark inspection will be finished within a month or so The classification of these villages can be began, as soon as the Sanad patane work is finished and com= = pleted by the end of July next, the registers to being sent in e= August or September following. The other village, Chandagudi= dung, referred to in the Govt e= orders, does not appear to be an e= usali village but a "Takala" of Chandagudi which has already e= settled.

The whole correspondence is returned.

(Signed)

(Signed) B. Aspiri Rao
asstt Commr "

Copy "

Supt.

Supt. Mysore Revenue
Survey

(General Serial No. 30.) 52

1894. 17189.

From The Superintendent Mysore Residency

R 9525

To

The Chief Secretary to the Dewan of Mysore.

Dated Bangalore 21st May 1894

Despatched

Received

Enclosures No. 1

General No. 731
No.

In reply to Govt. Rs. No. [illegible] of 20th May 1894

SUBJECT.

Suggesting that the Dy. Commr. be asked to exercise his influence in getting the Amildars of Taalaqudis to move with boundary officers completed for final inspection

References (to be entered only in the Dewan's Office).

To The Same No 20546

R 2192

" Dy. C. of Bangalore

Rec'd 21/5

Section LR
File No 94-91 2.
Serial No 8

Rec. Rec Endn

Letter No 731 dated the
[illegible] day of June 1937
from the Superintendent Cinchona
Survey with enclosure
on the subject of completing
the boundary marks of
Villages belonging to the
Zamindari of Nandigam

No 20544-5
62.37 / 30.6.37
Sec

Entered in

Two drafts.

Orders are
of the necessary, referred
to the Superintendent of Cinchona
and Indian with a request
that they will be good
enough to issue necessary
orders to the Zamindar
of Nandigam and Village
to have the boundary

Please put up Statement
any delay.

2. The attention of the
Dy. Com[r] of Bangalore is
invited to Govt. Lr. No. [illegible]
dated the 10th May 1934
and he is requested to submit
the papers called for therein
at once.

B.O

21/5/34

21/5/34 for Secy.

To
The Dy. Com[r]. Bangalore
Kolar.

The Dy. Com[r]
Bangalore

2 Spare
Copies

418 58

To The Superintendent
Mayo Reservation

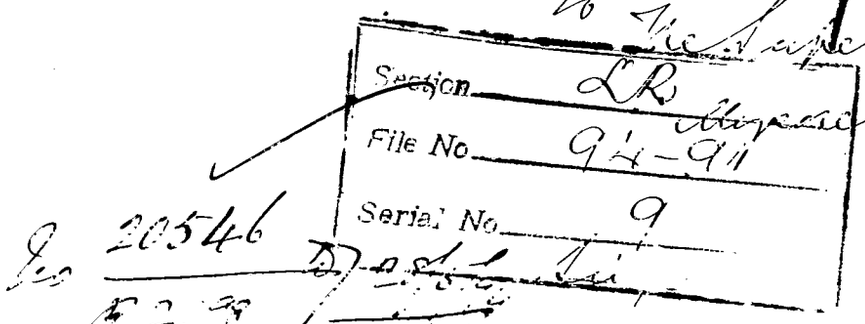

Jos 20546
K 2.75

I am directed to acknowledge the receipt of your letter 7818 of the 21st May 1921 suggesting that the boundaries of Vaalgat may be required to have the boundary marks & Completed for final inspection, and to state that necessary instructions have been issued to the Deputy Commr Concerned directing them to have the work completed at their

any delay

2. I am to ~~request~~ add that the final complete report promised will be awaited till the end of July next.

Thanks

Have tea

for official

Ld 28/5/94

M Fitzpatrick
28/5/94

Rec'd 1/7/94

(General Serial No. 30.)

51 8/10

1894. 843.

From

Section LR

File No 94-9

Serial No 10

R.134.

The Deputy Commissioner
Damargidda to the
Assistant Secretary to t
Government of Bombay

Dated 24th January 1894.

Despatched 27

Received

Enclosures No. 1

General No.

D No. 73.-

Para 3 of the Proceedings
Proceedings No: 1993-8 da
2041
24th May 1893 calling for
statement of the Inside
Revenue of each of the villa
belonging to Nandagudi Pa
rna and others

Regret to submit the state
ment called for in the
above.

for Deputy Commissio
Ne

54

Statement showing the total Revenue of the Inam vi
belonging to Pandaganiitamanna Division of Tan
and other Inam villages.

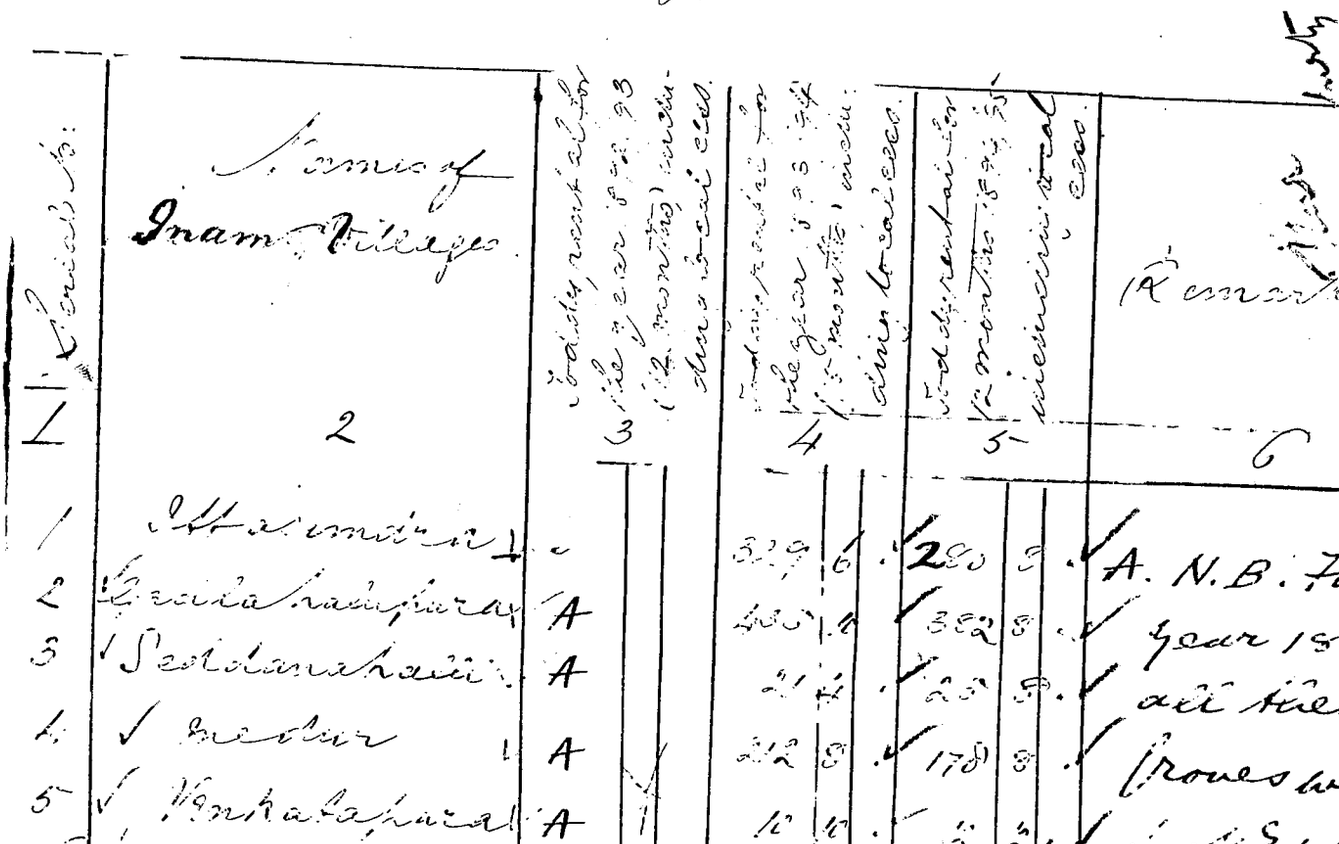

for Deputy Commis

Member of

I said proceeding the 6 Grain Assessment in the Gommé Statement.

2. No Chaff part included

3. Vide reply to 1st query.

This sum related to Grass only. Item three of the 6th of the Judicial Examin. This explanation is not applied. The Brigadier Examiner 6th Grass in Gazetteer not Sale in 1892/93 as he stated this point in my note appended to the Gommé Statement. Gommé give the 1555 query as an average, but this is effective. As to 1st provisional Examiner a fair value. This point can only be ascertained at a fair sale uninfluenced by the Examiner. Vide in statement made.

5. There is only one Grass Chaff belonging to another party. Average Sale (Irrigated) 3/- query. This is the only Chaff Khazoor. The right to all Grass Chaff and Grass after Judicial Examiner's are under enquiry in the District office.

27/8/

35

62

5 0 5 2 - 5 -

5000 —

1041 - 7 - 3 -

10,294 1 3

533 —

3100 —

2800 —

630 —

6865

2440 —

650 —

3090

[illegible]

7?5	[illegible] 1891 [illegible]
300	[illegible] 1/2 [illegible]
100	[illegible] 1/2 [illegible]
5201 1/2	[illegible] 1/2 [illegible]
1900	[illegible]
8296 1/2	
150	[illegible] 1/2 [illegible]
8446 1/2	[illegible]

[illegible]

6905	[illegible]
4100	[illegible]
11065	

44

4500 —

1200 —

5700

1076 —

900 —

1976.00

[illegible] 47436 — 13-3 [illegible]

[illegible]

[illegible]

[illegible]

[illegible]

[illegible]

Acknowledged by me.

[illegible signature]

29 Aug 1974

30

Section No. 10. LR

Serial No. 11

Ltr No 2545 dt. 13.8.94
from DC Chittoor

Requesting Forwarding
Ltr dt 21st May 1994
from Tahsildar, Kuppam
Enclosing Proceedings
of Tahsildar, Kuppam
dt. 21.5.94

Sir,

I have the honour to state that the Tahsildar, Kuppam has submitted the proposal of the villages belonging to Nandagudi Ramanna, Jaidev of Nandagudi to divide to take over as separate Inam Village and to appoint Sri Intelligent Singh as Inam Village Officer of the Inam villages in question, together with information as to gross assessable, occupied and waste areas, with particulars as to soil, drainage

1. Attadanda.
2. Gedlakalapura
3. Nandagudi
4. Madiru
5. Venkatapura
6. Nallagere
7. Nadapanaidanahalli
8. Nandagudi Agrahara.
9. Indigamadi.

Confirmed
Letter Proc No 20576
RC 11/8

Sd/- Illegible

drip and garden, and
an estimate of the fire-
- brick requirement on the
occupied area

2. The Diwan under-
- stands that attempts
operations are hopefully
advanced to permit of
the information as above,
being now given

Draft

Thanking You

Chief Secy

11/8.

S/12 25/1/14. 67

Section LL
File No 41-Ali
Serial No 12
36

My dear Sir Charles,

I send you a statement of
the Village Collections in
Vandigudi Ramnad regarding
which you wrote to the Collector
Sir - for which he says "Kerij"
in 2 days, he says,
The Village Vandigudi

	Acres	Assessment
Assigned	1,120.21	4602 —
Unassigned	181 1	703
	3043-22	6,335 —

Vandigudi-Dorg
The eighth village is in the
Kaiyr Sub Division & included
in Village Vandigudi - I
cannot give you particulars
as once this land tax is
kept in the Treasury for year,
The Collectors give particulars
and I hope the figures I sent
you may serve your purpose -
They may be a little high but
I have done my best to
make a fair estimate -

Yours very sincerely

H Pinnett

I have written to Mr Lee
to say I have sent you
the Ramnad Assessment
papers.

H

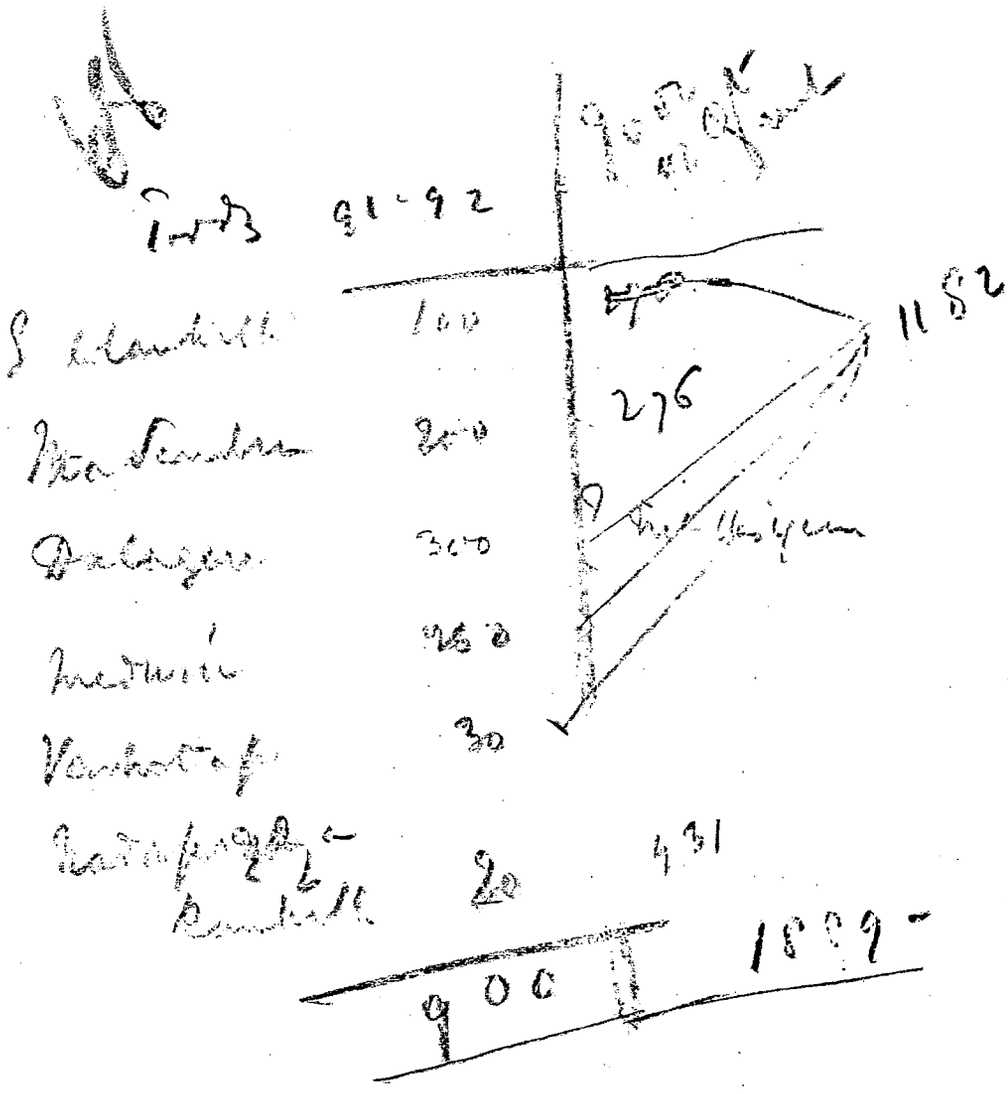

4602
1889
2713
900
3513

12
4335·6

2713
300
3013
900
3913
46,95·6

Statement showing the area of different descriptions of land in villages belonging to Vandayar Ramanna of the Bedaite Taluk.

Villages	Occupied				Unoccupied				Remarks
	Dry crops	Rice	Garden	Total	Dry crops	Rice	Garden	Total	
Siddanhalli	111-28	22-1	24-17	232-12	-	-		-	The area of Kharab land and of Cultivable Inam land is excluded and the net area given in the statement.
Gedlahalliyur ✓ ✓	198-1	5-31	14-1	930					
	120-9	3-3	5-2-33	215-22	2-26			3-26	
Hosahalakatapur ✓	193-9	199-20	824	715	1-1			1-1	
	85-25	3-25	8-17	82-5	24-15			24-15	
Dalasagere	37-1	160	82-1	242	30			30	
	285-18	5-1-23	9-28	346-29	2-13-39			3-13-39	Total Dry crop land Acq 1271-21 occupied at 7 annas Rs 556-4 Classen value.
Medur ✓	227-1	2-9-0	10	78-1	3-2			3-2	
	135-13	2-26	20	158-26	100	12	23	2-11-26	
Ittadandra ✓	216-3	1-4	1-4	3-14	224	60		2-14-1	Ditto unoccupied 1360-18 at 7 ann. Rs 595-0
	324-8	25-23	23-8	373-6	2-13-16			2-13-16	
Madapanayakanhalli	486-1	1-6-0	188	1-7-0-0	2-66-1			2-66-1	Total Dry crop 1154-4.
	160-25	62-31	36-28	260-1	5-1-37			5-1-37	Rice occupied 27-6 at 2/3 per acre 60-4
	240	3-2	22-2	80-4	7-4-4			7-4-4	is unoccupied 12-23 at 2/3 per acre 27-5
									Total Rice 633-9
Total	1271-21	277-6	171-34	1720-21	1380-18	12-23		1373-1	Total Rice + Dry crop 1784-13 Classen value
	1704	1661	1037	4602	1673	60		1733	Garden area 171-34.

Bangalore
27th August
1894.

Note. The black figures give the area, the red give the mughly estimated assessment.
Khas and Sidlar Inams are excluded from list

Estimate - 33 Khas for 7 villages

	area.	assessment
Occupied	1720.21	4602
Unoccupied	1373.1	1733
Total	3093.22	6,335

Statement showing the Toddy Revenue of the Jodi & Kaigenputta villages belonging to Maudagadde Ramanna and situated in the Hoskota Taluk, Bangalore Distt

Name of village	year	Amount of Toddy Rev: Rs as p	Remark
Jodi Siddanahalli	1891-92	100 " "	
	92-93	100 " "	
	93-94	100 " "	
	94-95	100 " "	
	95-96	100 " "	
	96-97	100 " "	
	97-98	100 " "	
	98-99	100 " "	
	99-90	100 " "	
	90-91	100 " "	
	91-92	100 " "	✓
Kaigenputta Ittagadda	1891-92	30 " "	
	92-93	30 " "	
	93-94	40 " "	
	94-95	40 " "	
	95-96	200 " "	
	96-97	200 " "	
	97-98	200 " "	
	98-99	200 " "	
	99-90	200 " "	
	90-91	200 " "	
	91-92	200 " "	
Jodi Dalasagere	1891-92	350 " "	
	92-93	350 " "	
	93-94	350 " "	
	94-95	324 " "	
	95-96	328 " "	
	96-97	332 " "	
	97-98	340 " "	
	98-99	350 " "	

Name of Village	year	Amount of Tolly Per		
Jodi Balasagara	1889-90	340	"	"
	90-91	324	"	"
	91-92	—Nil—		
Jodi Gollahalliapura	1881-82	60	"	"
	82-83	60	"	"
	83-84	60	"	"
	84-85	60	"	"
	85-86	300	"	"
	86-87	300	"	"
	87-88	300	"	"
	88-89	300	"	"
	89-90	300	"	"
	90-91	300	"	"
	91-92	300	"	"
Jodi Méduru	1881-82	200	"	"
	82-83	250	"	"
	83-84	250	"	"
	84-85	250	"	"
	85-86	250	"	"
	86-87	250	"	"
	87-88	250	"	"
	88-89	250	"	"
	89-90	250	"	"
	90-91	250	"	"
	91-92	250	"	"
Jodi Venkatapura	1881-82	20	"	"
	82-83	20	"	"
	83-84	30	"	"
	84-85	30	"	"
	85-86	30	"	"
	86-87	30	"	"
	87-88	30	"	"

Name of Village	Year	Amount of Todalu Rev.
Podi Venkatapura	1888-89	30 " "
	89-90	30 " "
	90-91	30 " "
	91-92	30 " "
Kayenapalla Nadu — Samayakanahalli	1881-82	15 " "
	82-83	16 " "
	83-84	18 " "
	84-85	18 " "
	85-86	19 " "
	86-87	20 " "
	87-88	20 " "
	88-89	20 " "
	89-90	20 " "
	90-91	21 4 "
	91-92	Nil
Nandagudidroog Kaval	— Nil —	

1893

A statement wanted by Hanumantarao, brothe
a darkastdar of 29—5—94, showing in detail
Inam-villages, through auction. Taluq

Name of Hobli	Names of villages		Names of dat groves.
	No.		
	1	Kayem Gutta Atta-Sandra	Inam-grove
	2	Jodi Gedna Halli-pura	Do
	3	Jodi Salisa gehay	Do
	4	Jodi Agrahara-Vadrelli	Do
	5	Jodi Siddesa Halli	Do
	6	Jodi Madese	Do
	7	Jodi Halli Sankatapura	Do
		Total	

Application for copy 29/5/94.
copying 30/5/94.
Sending 30/5/94.

1894.

13

of Nandapudi-jameendar Ramanna, and the sum derived from the sale of date-groves Hosa-Kotay, District Bangalore.

Total sum excluding cess, derived from the auction for 15 months from April 1893 to June 1894.						The highest marakhast bar.	Remark
The sum by monthly instalments.			Total sum from auction for 15 months excluding cess.				
20	10	8	310	"			
27	5	4	410	"	"		
40	10	8	610	"	"		
23	5	4	350	"	"		
1	5	4	20	"	"		
13	5	4	200	"	"		
0	10	8	10	"	"		
127	5	4	1910	"	"	Holavana-Halli Sankachar	The above sum collected by instalments being remitted from Office to Head Treasury.

Statement showing old Peiss of the Inam Villages of Siddiamahalli &c in re Nandyal Zamindar's application for Loan.

Remark	Villages	Whether Jodi or Zamindar's	Dry				Wet				Perambokè				Total				Quit Rent.
			Bijavari			Peiss	Rej.			Peiss	Rej.			Peiss	Bijavari			Peiss	
			R	a	c	p	R	a	c	p	R	a	c	p	R	a	c	p	
Zamindar's Personal	Siddamahalli	Jodi	6	12	8/12		23	12	12		3	9	6/14		33	13	12/14		
	Gadiahallipura	do	6	"	7/12		3	6	10/12		20	13	9/14		29	9	11/14		
	Hosakenkulapura	do	1	16	"		"	"	"		6	8	"		7	4	"	1234	2 4 1182 "
	Salavageri	do	55	10	8		15	7	13/14		20	12	10/12		91	10	13/14		
	Meduru	do	6	6	13/14		"	13	12/14		4	"	13		11	1	8/14		
	Stadandra	Zamindar's Personal	Particulars not given in the Register															362	14 276
	Kadapanaikana-halli.	do					do											430	15 431
															Total			2078	0 4 1889

The Nandyal Kawal is not mentioned in the Quit Rent Regr

AR 10/5/94

Minneapolis

Occupied
Dry 1418
Wet 829
Garden 473
2720
1/4 Unoccupied waste 610
3330

Steam 1963 Dist 2
Residential Thermostat

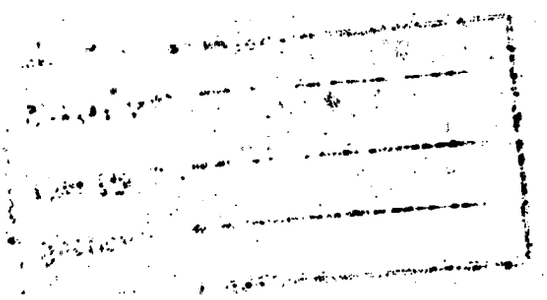

To. Dist. Judge No. 3534 dt 30.8.74
R 462

Sub Judge. No. 3535 dt 30.8.74
R 463

813

The Sub Judge

2e

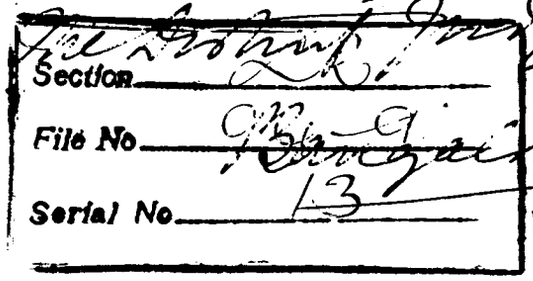

Ki Landlord & Tenant

Act 1908 Rent Control

Act Payment of Loan &

Tenants (Protection

Ordinance under the Scheme

of the Slum Improvement

Boards & Municipal

Council Rent Control

Payment of the Loan &

the Payment of the Loan

of Slum Improvement Board

Jaffna Swamya has taken action

tion suit against the defendant

i stated the aforesaid for

date 4th day, the 30th August

Under such circumstances

I beg to move that may be

dismissed, and that in the

76

Le Mont Dore, 1er Août 1894

Monsieur le Président

Je viens d'apprendre à l'instant
la mort de Monsieur Carnot.
Je tiens à vous exprimer
toute la douleur que j'éprouve
en apprenant cette triste
nouvelle.

Veuillez agréer, Monsieur le Président,
l'assurance de mon profond
respect.

Marie Bashkirtseff

No. 3535 & 30-8-94.
2463

(38)

To

The Dist-Judge
Bangalore

Sir.

I am directed to state that Govt have received sanction the payment of a loan of the family of Sitaramaiya Ramana under the scheme for the relief of encumbered Inamdars and the insurance of such resolution have ordered the payment with yr cost of the amount of the decree for which the Sampangi Nivas has taken out execution and some landed property is stated to

78

be advertised for sale
today (the 30th instant)

Under such circum-
stances I beg that the
sale may be stayed
and that you will be
kind enough to cause
the amount payable
be communicated to me
so that it may be
paid into your Court
at once.

I have the
honor to be
Sir
Your most obedient
Servant
Chief Clerk

A.M.

List of ditto

(37)

	Name of creditor	Amount of debt			Date of hypothecation	Date of decree under which attached if any	Name of Village	Name of owner
	Kadamalla Subbiah Chennappah	3652	8	-	V.C. 1st September 1864	— " —	Siddanhully	Ramanna
2	Government	5000	-	-	Contribution for repair		Siddanhully	Tank
3	Sonnesoola	1041	9	3	Does not remember	Attached under a decree of the District Court	Siddanhully	Ramanna
	Total	10,294	1	3				
4	Ramasamma	335	-	-	Does not remember	Attached under a decree of the Munsiffs Court	Venkatapur	Hanumanthappa
5	— Do —	3100	-	-	— Do —	— do — of the District Court	Do Venkatapur and Vaikanhully have been attached	Venkatapur belongs to Hanumanthappa and Nadap Vaikanhully to Seenappah
6	Seenappa Naida	2800	-	-	This is an ordinary cutcherry transaction	— do — do — do	— Do —	— Do —
7	Sonne Soola	630	-	-	Does not remember	— do — of the Munsiffs Court	Venkatapur	Hanumanthappa Ron.
	Total	6865	-	-				
8	S. Ramasamma	2,440	-	-	Does not remember	Attached under a decree of the District Court	Nadap Vaikanhully	Seenappah
9	Seethasamma	250	-	-	— do —	— do — Munsiffs Court	— Do —	— Do —

10 C. Sinnamma	795		-	Does not remember	Attached under a decree of the Supreme Court	1/2 the Village of Talasaiere	Seenappah	✓
11 K. Muniappah	300		-	do	do	do	do	✓
12 Sonnappah	100		-	do	do	do	do	✓
13 A. Muniandy	5201	12	-	do	"	1/2 the Village of Talasaiere has been mortgaged for this debt	do	✓
14 V. Sonnamma	1900		-	do	"	do	do	Decree has also been passed for this debt
15 Catta Yarriah	150		-		Attached under a decree	1/2 the Village of Talasaiere	do	✓
total	8415	12	-	✓				
16 Kadu Naiinappa	6905		-	17th September 82	"	Attasandra	Venkatasappa	✓
17 V. Ramasamma	4100		-	Does not remember	Attached under a decree of the District Court	do	do	✓
total	11005	-	-	✓				
18 Muni Gowda	4500		-	3d April 1880	"	Gerdalaiamalli-kanda	Venkatasappah	✓
19 Lanka Rau	1200		-	30th June 1883	"	do	do	✓
total	57		-	✓				
20 Muni Gowda	1076		-	Does not remember	Attached under a decree of the District Court	Nandagudi Kudiga	Venkatasappah	✓
Ram Lal	900		-	2d July 1883	"	do	do	✓
total	1976	-	-	✓				
Grand Total	47436	13	3					

✓

Asst Collector
30 Aug 84

Urgent

Section LR
File No 94 C 814
Serial No

Proceedings of the Government of His Highness the ~~Maha~~ Raja of Mysore —

39

Read

No 3544 — 45 L/30-5-94 with 2 Enc.
~~R.O. No 142 of 1892.~~

No 2

Correspondence

ending with letter No 336 of 1st November 1892, from the Deputy Commissioner Banga-lore District recommending for favorable consideration the application of Ramanna and others of Vandyadi Hosakote Taluk praying for a loan of Rs. 2,000 on the mortgage of their Inam Villages and stating that both

The Amildar and
also Vidyavardhan
Jri (who previously inspected the Villages — [illegible]
to be mortgaged) have,
independently of each
other, of opinion that
the property has no
sufficient security for
the loan -

Also letter dated
25th August 1874, from
the Superintendent of
Revenue Survey furnishing
my statement of the
area and assessment
of the Villages belonging
to the applicants -

—

Other papers &c
under the —

dated, Bangalore
29th August 1874 -

circumstances brought
to notice in the cor-
respondence read
above the Government
are pleased, under the
scheme for the relief
of Encumbered Estates
to sanction a loan of
not exceeding Rupees
50000 (fifty thousand)
to (1) Venkatrasiyar
(2) Hanumanthu Rao
(3) Rukmanandam (4)
Ramanna and (5)
Lingaya the Mandigudi jamin-
Veeraraghavan in the
mortgage of their jamin
and Kasamutta
villages and Karai
villages noted in the
margin - But Sir
this sum may not
suffice as many

1. Sri Siddantally village
2 " Venkatapura "
3 " Kalasapura -
4 " Siddakallikuppa
5 " Medur
Kuppanatha Raja
Venkatapura
7 " Basavanapura
8 " Sundaganahalli Durga Karai
9 Vaddarahally Village in the Hoskote Taluk belonging to Hanumanthu Rao -

(including the Kolaly Revenue of these Villages) -

necessary
would be paid for the
redemption of the
debts of Rs 4/4,00:-3:3, with current interest,
necessary in Village and trial
in question under the mortgage or attachment of land etc
as shown
in the accompanying
statement and any
of deposition given by
the parties in this suit.

any balance
after payments as
above made be treated
as new B-there-

2 The loan will
carry interest at 5
per cent per annum
and is repayable
by annual payments of not less than Rs 4
of Rs 4500 (four hundred)
Rs 4,16,666-3-3
Rs 4500
with
Annual ~~Instalments~~ principal and
~~Costs~~ interest -

4500

3. The Respondents
Respectfully ask
obtain from the Court
that their mortgage

the Villages and Land
above referred to, to
Government and have
them registered. He
will also ~~make their~~
~~arrangements for the~~
~~distribution, to the~~
~~Creditors concerned, of~~
~~the sums due to them~~
and get back all
~~the~~ documents & other
papers appertaining
to these properties
now in ~~their~~ the possession
of the creditors

4 The Deputy Commissioner
may lease out the
mortgaged properties
to the mortgagors, ~~+++~~
for ~~a rent~~ annual rent
of Rs ~~4166 to be~~ 4500/- —

5 After the execution of
the Mortgage the sums
actually required for
discharge of debts shall

arrange for the
discharge, with his
own Cognizance, of
the debts above named

cf

from

[illegible] to time
as required ~~A today~~

the amounts required
in respect of certain
decrees, in execution of
which some of the Villages
~~proposed to~~ * known
to be mortgaged ~~Villages~~ to you
are ~~proposed~~ advertised for
Sale Today ~~same~~ Shd
at once be deposited
in the Courts Concerned
~~do~~ which will be
asked to stay the Sale -

Chief Secretary
to Govt
with
reference
to the
Court

Chief Secretary
30/8/24

30 8 24

Yours

Section 2 12 57 58 94

File No. 96-91 2

Serial No. 15 [illegible]

3649

[illegible]

[illegible] 3544-85 30 August 94

[illegible] 35-92-02

[illegible] undersigned has the honour

[illegible] forward [illegible]

[illegible] information [illegible]

(a) Under No. 3534 / 9462 § 30-8-94

[illegible] the [illegible]

Bangalore

(b) Under No. 35-35 / 9403 § 30-8-94

[illegible] the [illegible]

Bangalore

[illegible] [illegible]

[illegible] - [illegible]

[illegible] [illegible]

G. R. S. 58]

Previous references.

1891

191

(Land Revenue)

File No. 94 of 1891

Serial Nos. 1-15

Later references.

G.F. 56-20-(1-15)

GENERAL AND REVENUE SECRETARIAT.

Serial Nos. 1- 15

Major **Part B for** September 94

SUBJECT.

Loan on mortgage of Mundagadi Sēt villages in the Haveri Tāluk

countermarked

Indexed

GPB—3,500—21-7-14